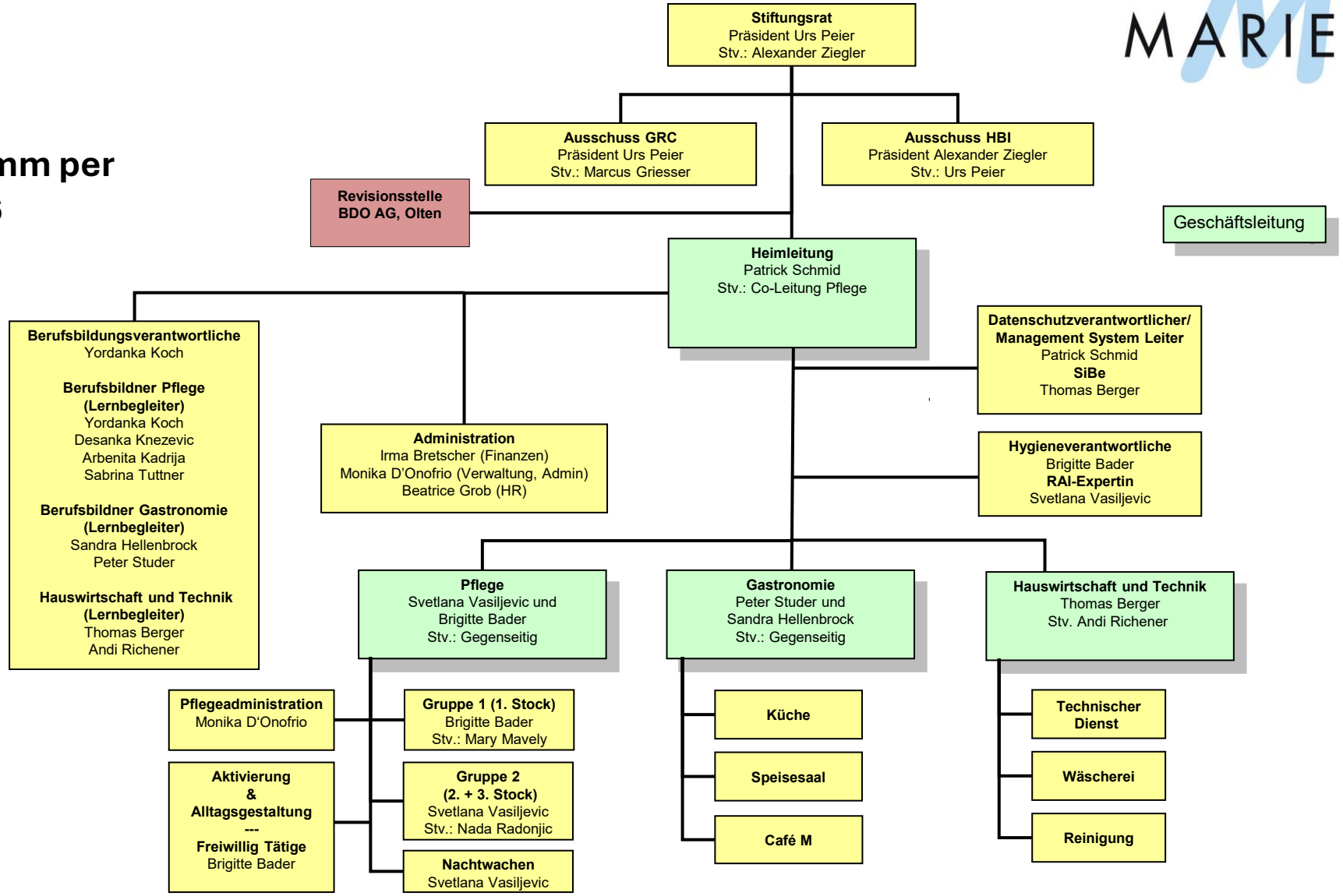Organigramm per 01.03.2026